

Do your patients require an MRI scan, but don't want to wait weeks or months under the NHS?

Then send your referrals to Guildford Diagnostic Imaging Centre at The Royal Surrey County Hospital

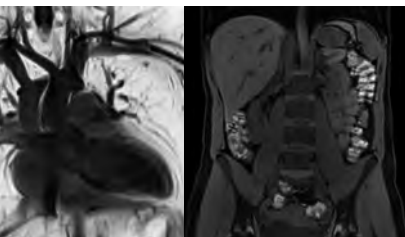

General MRI self pay scans, starting from:

£199 (14 days after receipt of referral)

£295 (next available appointment)

Bringing you increased diagnostic confidence

- The most **advanced** technology available for **superior** quality imaging (*4th generation TIM®*)
- **Wide bore** (70cm) short 3T system supports larger and claustrophobic patients through **sharper** image capture due to reduced anxiety related patient movement
- **Personalised** imaging with shorter scan times to accommodate all patients' needs including obese and kyphosis patients, as well as patients with respiratory, pain and mobility issues

Please send a referral letter using the contact details below:

Tel: 01483 303 106

Fax: 01483 304 656

Email: gmri@alliance.co.uk

Web: www.alliancemedical.co.uk

Guildford Diagnostic Imaging

Royal Surrey County Hospital, Egerton Road, Guildford, Surrey GU2 7XU

Your patients' choice...

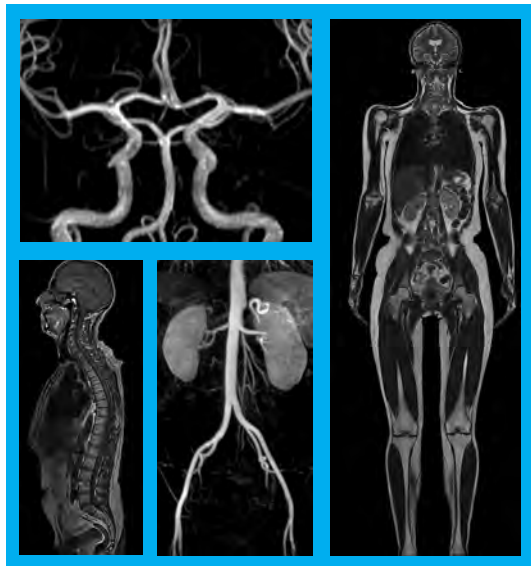

High definition **ORTHOPAEDIC** imaging of the spine and extremities.

The first choice in **PROSTATE** imaging.

Superior **ONCOLOGY** image quality that detects the smallest of tumours and related pathology.

Advanced **NEUROLOGY** imaging generating phenomenally detailed images of the brain and brain stem.

Why choose Guildford Diagnostic Imaging Centre?

- Cutting edge technology Siemens 3T Magnetom Skyra MRI scanner
- Quick turnaround - from point of referral to scan and report
- Wide bore scanner ideal for reducing claustrophobia concerns or larger patients
- Free parking and refreshments
- Easily accessible by public transport

Please send a referral letter using the contact details below:

Tel: 01483 303 106 **Fax:** 01483 304 656 **Email:** gmri@alliance.co.uk
Web: www.alliancemedical.co.uk

Guildford Diagnostic Imaging
Royal Surrey County Hospital, Egerton Road, Guildford, Surrey GU2 7XU

We are accredited by all major private medical insurers such as BUPA, AXA PPP and Aviva